

WHO MIGHT BE A COMMUNITY ENTERPRISE COACH?

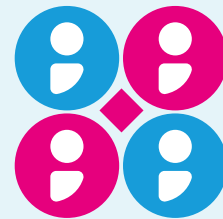

Who might be a community enterprise coach?

A community enterprise coach will have a genuine interest in their local area and an appreciation of how successful small businesses can have a positive impact. They may have experience of working with people in a support role (although not essential as training will be provided) and they will ideally have experience or knowledge of some of the important steps needed to start a small business.

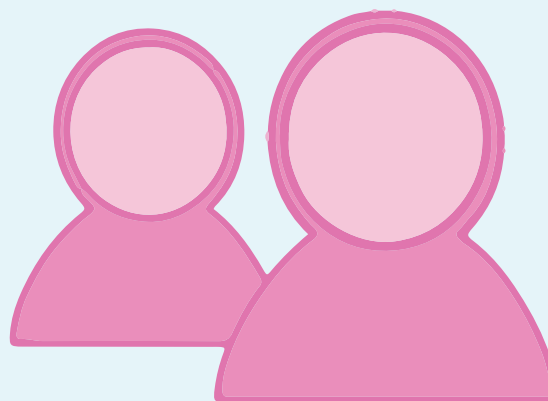

A community enterprise coach is going to be required to help new business owners or about to be business owners through the early stages of their business development.

They will be required to help with practical advice (though that may mean signposting to other agencies) and a degree of emotional support in so much as helping to build confidence and self-esteem, which in turn helps their business to flourish.

A community enterprise coach will be required to help source and supervise projects for people learning about enterprise.